

ERASING  
THE STIGMA  
LEADERSHIP AWARDS 2001

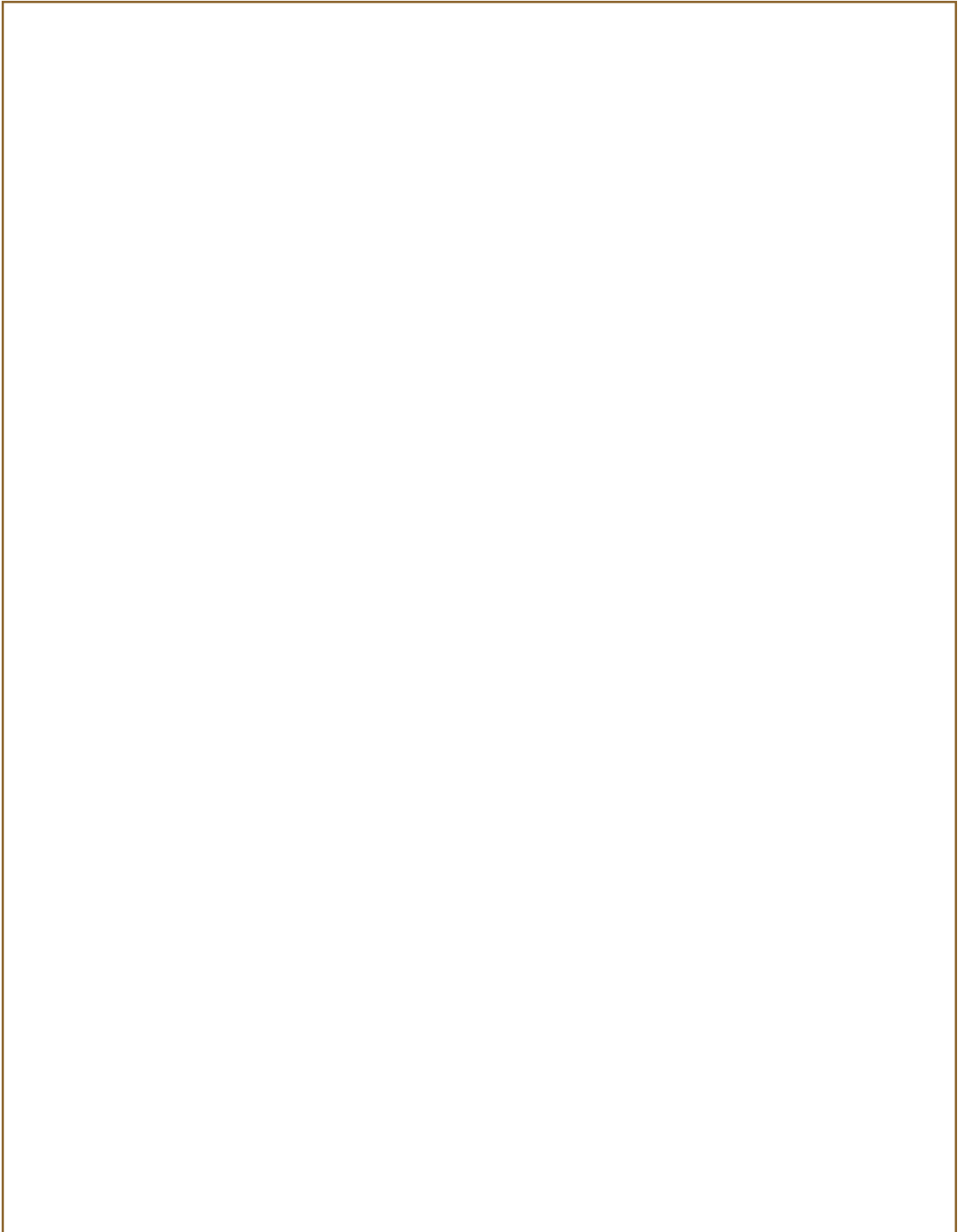



# EVENT CHAIR

BEATRICE STERN

Dear Friends,

Welcome to the fifth annual Leadership Awards Luncheon of Didi Hirsch Community Mental Health Center.

Today's honorees are Dear Abby, the Los Angeles Times, and ER — all of whom have campaigned to raise awareness of the stigma related to mental illness.

I look back some thirty years ago when Didi Hirsch and I visited Dr. Gerald Jacobson, director of the Los Angeles Psychiatric Service, and recommended that the United Hostesses' Charities add mental health support as our second community project.

With seed money provided by "King" Hirsch, we qualified to receive a federal grant, and were designated a Community Mental Health Center. What an exciting and challenging ride we've had since then!

My wonderful Co-chairs, Jane Nathanson and Ambassador Nancy Hirsch Rubin, have been essential in contributing to the success of this event.

Many thanks to our Honorary Co-chairs: Annette Bening, Carrie Fisher, Mariette Hartley, Dustin Hoffman, Julia Ormond, Nancy Daly Riordan, and Rod Steiger.

To the Board of Directors we extend our gratitude for their on-going counsel and support.

And to you, our friends and family, we value your enthusiasm and generosity. When you leave here this afternoon, I hope you will pledge to continue to partner with us in erasing stigma and supporting the mental health and substance abuse services we offer throughout greater Los Angeles.

Warmly,



Bea Stern  
Chair

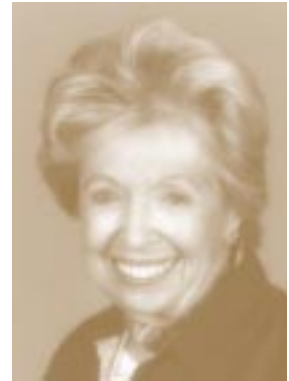



HONOREES

DEAR ABBY

AKA PAULINE PHILLIPS  
AND JEANNE PHILLIPS

LOS ANGELES TIMES

ER

# ERASING THE STIGMA

## LEADERSHIP AWARDS 2001

MAY 3, 2001  
REGENT BEVERLY WILSHIRE HOTEL  
9500 WILSHIRE BOULEVARD  
BEVERLY HILLS, CALIFORNIA

### PROGRAM

#### WELCOME AND INTRODUCTIONS

**Bea Stern**  
Event Chair

**Jim Giggans**  
Master of Ceremonies

**Kita Curry, Ph.D.**  
Executive Director  
Didi Hirsch Community  
Mental Health Center

**Stan Lelewer**  
Board Member  
Didi Hirsch Community  
Mental Health Center

#### AWARDS CEREMONY

LEADERSHIP AWARD PRESENTERS  
**Patty Duke**  
Actress and Author

**Sharon Davis**  
First Lady of California

LEADERSHIP AWARD RECIPIENTS  
**R. Scott Gemmill**  
Supervising Producer  
ER

**David Olmos**  
Health Editor  
Los Angeles Times

**Pauline Phillips and Jeanne Phillips**  
Dear Abby

CLOSING  
**Jim Giggans**

DEAR ABBY



The saga of DEAR ABBY is an acknowledged phenomenon of contemporary journalism. With a daily readership of more than 95 million, the column has a devoted following who wouldn't dream of starting their day without first reading DEAR ABBY.

It began in January 1956, when Pauline Phillips, a 37-year-old newcomer to the San Francisco area, impulsively phoned the editor of the San Francisco Chronicle and told him she could write a better advice column than the one she had been reading in his newspaper. To her surprise, he challenged her to come in for an interview. She went.

Pauline Phillips introduced herself as an average, middle-aged housewife who had been happily married to the same man for 17 years, and had reared two reasonably normal teenaged children.

She explained that although she had taken journalism in college, she had never written professionally, but she knew she could write an advice column because all her life she had been an "amateur wailing wall without portfolio." She had trained Gray Ladies (hospital volunteers) for the American Red Cross and served as president of her local mental health society.

After hearing her modest credentials, the busy editor wanted only to get this self-styled journalist out of his office, so he asked her to write sample replies to some of their previously published columns. She did.

The rest is history. She chose the pseudonym "Abigail Van Buren" and named her column "DEAR ABBY."

DEAR ABBY's success was instant. Because of her wit, wisdom and common sense approach, she became nationally syndicated in less than two months. Mail poured in.

When her secretaries were swamped by the onslaught, she recruited her 14-year-old daughter, Jeanne, who, under her mother's watchful eye, earned her allowance responding to mail from other teenagers. Within a year, DEAR ABBY was being read in all the major newspapers throughout the nation.

In 1980, Jeanne became DEAR ABBY's executive editor.

By 1987, the mother-daughter partnership was co-creating the most popular advice column in the world — known for its uncommon common sense and youthful perspective.

In recognition of their lifetime of dedicated service in helping others, Didi Hirsch Community Mental Health Center is proud to honor these two extraordinary women with this year's Leadership Award.

# LOS ANGELES TIMES



 The Los Angeles Times, a Tribune Publishing company, has won 24 Pulitzer Prizes and is the largest metropolitan daily newspaper in the country. The Times publishes four daily regional editions covering the Los Angeles metropolitan area, Orange and Ventura counties and the San Fernando Valley, as well as an Inland Valley section. The Times' National Edition, launched in late 1998, is distributed outside this home market.

The Times' Web site, [latimes.com](http://latimes.com), is one of the leading sources for national and international news and information on the World Wide Web, and the primary source of news and information for and about Southern California.

The Times has consistently provided outstanding news coverage on the field of mental health concerning advancements in treatments, therapies and theory.

In addition, an invaluable forum is made available to experts to evaluate the impact of specific issues and incidents – thus promoting public awareness and education.

Over the years, more than 150 news stories and series have been committed to mental health issues. The Times is fully involved in reporting available resources, services, and their value to our community.

Reaching and educating a community as large, dispersed, and diverse as ours is a daunting task — one that the Times manages with a remarkable sense of responsibility. We are delighted to recognize the role of the Los Angeles Times in “erasing the stigma.”

ER



Combining the extraordinary talents of best-selling author Michael Crichton, Steven Spielberg's Amblin Television, Peabody, Humanitas, and Emmy-winning producer John Wells, and Emmy nominee Jack Orman, "ER" explores the inner workings of an urban teaching hospital and the critical issues faced by the dedicated physicians and staff of its overburdened emergency room.

Starring Anthony Edwards, Eriq La Salle, Noah Wyle, Laura Innes, Alex Kingston, Goran Visnjic, Maura Tierney, Paul McCrane, Michael Michele, Erik Palladino and Ming-Na, "ER" is from Constant c Productions and Amblin Television in association with Warner Bros. Television. "ER" is entering its seventh season on the NBC Television Network.

Honored with the prestigious George Foster Peabody Award, as well as 93 Emmy nominations and 16 wins and numerous other awards and honors, "ER" follows the lives of the emergency room staff and residents of County General Hospital, where the difference between life and death rests on split-second decisions — and the pressure, joy and guilt are often overwhelming.

"ER" does a remarkable job of developing relevant and realistic story lines to address mental health issues — reaching millions of viewers with new information and dispelling myths surrounding mental illness.

We at Didi Hirsch Community Mental Health Center salute the groundbreaking work of "ER" and the talent of this extraordinary group.



# PAST AWARD RECIPIENTS

**DR. DAVID SATCHER**

**AMBASSADOR NANCY HIRSCH RUBIN**

**DR. KAY REDFIELD JAMISON**

**ROSALYNN CARTER**

**TIPPER GORE**

BARBARA BOXER  
CALIFORNIA

## United States Senate

HWT SENATE OFFICE BUILDING  
SUITE 112  
WASHINGTON, DC 20510-0526  
(202) 224-3551

senator@boxer.senate.gov  
http://boxer.senate.gov

COMMITTEES:  
BUDGET  
ENVIRONMENT  
AND PUBLIC WORKS  
FOREIGN RELATIONS

May 3, 2001

Didi Hirsch Community  
Mental Health Center  
4760 South Sepulveda Boulevard  
Culver City, CA 90230-4888

Dear Friends:

Please accept my warmest greetings as you gather for the 5<sup>th</sup> Annual "Erasing the Sigma" Mental Health Leadership Awards. I send my best wishes.

As a member of the Honorary Committee, I take special pride in commending the Didi Hirsch Center for its tremendous dedication to providing mental health and substance abuse programs and services to the people of Los Angeles County. Through your ongoing commitment, you continue to make a significant difference in promoting education and public awareness.

Congratulations to this year's honorees: Abigail Van Buren, the Los Angeles Times, and the people behind "ER."

As always, you have my best wishes for a memorable event and continued success.

Sincerely,

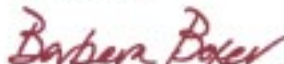

Barbara Boxer  
United States Senator

2128 MONTGOMERY STREET  
SUITE 2ND  
SAN FRANCISCO, CA 94111  
(415) 483-3338

222 N. SPRING STREET  
SUITE 1180  
LOS ANGELES, CA 90012  
(213) 994-0800

501 T STREET  
SUITE 1408  
SACRAMENTO, CA 95814  
(916) 442-2357

1130 T STREET  
SUITE 2000  
FRESNO, CA 93721  
(509) 437-5105

480 E STREET  
SUITE 2000  
SAN DIEGO, CA 92101  
(619) 229-3884

221 NORTH F STREET  
SUITE 215  
SAN JOHNSBURG, CA 95061  
(909) 488-6825

OFFICE OF THE FORMER VICE PRESIDENT  
THE HONORABLE AL GORE

May 3, 2001

Didi Hirsch Community Mental Health Center  
4760 South Sepulveda Boulevard  
Culver City, CA 90230

Dear Friends:

It gives me great pleasure to extend my warmest greetings to everyone attending the 2001 *Erasing the Stigma Leadership Awards*. Although I regret not being with you in person, you are in my thoughts as you honor those who have made important contributions to help dispel outdated myths about mental illness.

I applaud and commend Pauline and Jeanne Philips, *The Los Angeles Times*, and the creative team at ER for their commitment to eliminating the stigma associated with mental illness. I am greatly encouraged by the work they have done in increasing awareness of this important issue. I strongly believe that through the use of appropriate treatment and education we can combat the stigma and discrimination that people with mental illness face each day. Individuals now have the opportunity to realize their dreams. We must continue on a course to broaden understanding of mental illness and communicate the message that it is diagnosable and treatable. As you know, I have devoted much of my time and energy into this goal. With your continued support, and the support of organizations such as the Didi Hirsch Community Mental Health Center, we can pursue real change.

Thank you for all your efforts, and for your dedication and commitment for those with mental illness. Al joins me in congratulating each of the honorees, and we send all of you in attendance our best wishes for a most memorable luncheon. I hope that each of you will leave here today with a renewed sense of how your compassionate work is positively impacting those in need.

Sincerely,



Tipper Gore

# DIDI HIRSCH COMMUNITY MENTAL HEALTH CENTER

WOULD LIKE TO EXTEND ITS SINCERE  
GRATITUDE TO THE LEADERSHIP AWARDS 2001  
CHAIRS AND COMMITTEE

## **EVENT CHAIR**

Beatrice Stern

## **CAMPAIGN CO-CHAIRS**

Jane Nathanson

Ambassador Nancy Hirsch Rubin

## **HONORARY CO-CHAIRS**

Annette Bening

Carrie Fisher

Mariette Hartley

Dustin Hoffman

Julia Ormond

Nancy Daly Riordan

Rod Steiger

## **EVENT COMMITTEE**

Lois Bloom

Venira Virzi Cook

Pauline C. Dolce

Patsy Flanigan

Bonnie Strauss Gould

Marcene Landres

Lee Leibman

Andrew E. Rubin

Jilliene F. Schenkel

Barry Smith

Ruth C. Smoot

Beatrice Stern

Cheri Renfroe Yousem

# CAMPAIGN CO-CHAIRS



Jane Nathanson

# CAMPAIGN CO-CHAIRS



Ambassador Nancy Hirsch Rubin

# HONORARY CO-CHAIRS



We can all be thankful for the dedication, skill and love that Didi Hirsch Community Mental Health Center gives to people in need of mental health care. Knowing we have this facility in our community, so dedicated to ending the stigma of mental illness, should make us all relieved and proud.

— *Annette Bening*

The work of Didi Hirsch Community Mental Health Center is so important to the community of Los Angeles. As a citizen, I am grateful for their presence, and I am pleased to serve as an Honorary Chair for this year's Erasing the Stigma Mental Health Leadership Awards event. For four years now I have supported this event, and I regret not being able to be in attendance today for this celebration of those who are true leaders in erasing stigma.

— *Carrie Fisher*

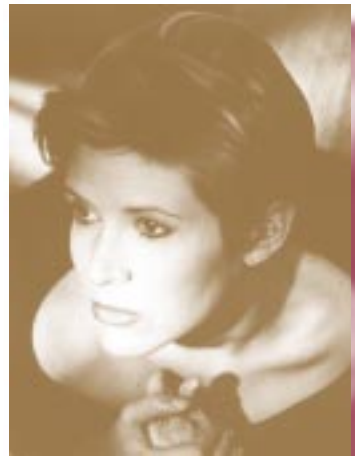

# HONORARY CO-CHAIRS



Didi Hirsch Community Mental Health Center is a leader in the field of mental health in Los Angeles County, and I am honored to be on the Board of Directors of this vital organization. Every day they fight to end the stigma and shame associated with mental illness, and I am glad to be a part of this extraordinary Center of Excellence.

— *Mariette Hartley*

Last year I had the honor of presenting a Mental Health Leadership Award to U.S. Surgeon General Dr. David Satcher. This year's honorees represent great work being done in the media to fight the stigma of mental illness. Didi Hirsch Community Mental Health Center is an important part of Los Angeles County, and I am pleased to be a part of this wonderful event.

— *Dustin Hoffman*



# HONORARY CO-CHAIRS



Especially in light of increased school shootings, it is now more crucial than ever that we acknowledge the relevance of balanced mental health. Didi Hirsch Community Mental Health Center plays a vital and extraordinary role in making this achievable and accessible to all of us.

— *Julia Ormond*

Through my experience of working with the residents of Los Angeles, I know first-hand the good work that Didi Hirsch Community Mental Health Center does. Their services, particularly those for children, are an invaluable asset to our community.

— *Nancy Daly Riordan*



# HONORARY CO-CHAIRS



The condition of the mind is as important as the condition of the heart.

— *Rod Steiger*

# HONORARY COMMITTEE

Sheriff Lee Baca

Congressman Xavier Becerra

Maurice Benard

Congressman Howard Berman

Robert Boorstin

Senator Debra Bowen

Senator Barbara Boxer

Supervisor Yvonne Brathwaite Burke

Senator John Burton

Assemblymember Thomas Calderon

Senator Wesley Chesbro

First Lady of of California Sharon Davis

Lynne and Irwin Deutch

Mayor Roosevelt Dorn

Honorable Dianne Feinstein

Councilmember Mike Feuer

Betty Ford

Councilmember Ruth Galanter

Assemblymember Jackie Goldberg

Joe Haggerty

Congresswoman Jane Harman

Councilmember Mike Hernandez

Assemblymember

Robert M. Hertzberg

Dr. Kay Redfield Jamison

Hawk and Molly Koch

Supervisor Don Knabe

Assemblymember Paul Koretz

Senator Sheila Kuehl

Art Linkletter

Stephen Mayberg, Ph.D.

Supervisor Gloria Molina

Senator Kevin Murray

Assemblymember George Nakano

Chief Bernard Parks

Senator Richard Polanco

Councilmember Mark Ridley-Thomas

Mayor Richard Riordan

Bruce Saltzer

Rusty Selix

Marvin J. Southard, D.S.W.

Leslie Stahl

Danielle Steel

Assemblymember Darrell Steinberg

Andrea Van de Kamp

Senator Edward Vincent

Councilwoman Rita Walters

Councilmember Ed Wolkowitz, City of  
Culver City

Assemblymember Carl Washington

Congresswoman Maxine Waters

Congressman Henry Waxman

Assemblymember Herb Wesson, Jr.

Peter Whybrow, M.D.

Supervisor Zev Yaroslavsky

# DIDI HIRSCH COMMUNITY MENTAL HEALTH CENTER

## BOARD OF DIRECTORS

Pauline C. Dolce, President  
Barry Smith, Executive Vice President  
Linda Shahinian, Vice President  
Ruth C. Smoot, Vice President  
Beatrice S. Stern, Vice President  
Michael Wierwille, Treasurer  
Bess Drust, Ed.D., Secretary

Lyn Caron  
Shelley M. Cohen  
Venira Virzi Cook  
Patsy Flanigan  
Arthur Glover  
Bonnie Strauss Gould

Mariette Hartley  
Nathaniel Jackson, Ph.D.  
Vera M. Jashni, Ed.D.  
Sharon M. Kopman  
Marcene Landres  
Lee Leibman  
Stanley D. Lelewer

William K. Mills  
Andrew E. Rubin  
Jon Rubin  
Richard Sharpe  
Martha H. Stewart,  
R.N., M.P.A.  
Cheri Renfroe Yousem

## DIRECTORS EMERITUS

Kent Burton  
Gerald G. Geismar  
Patricia Harrer  
Katherine Kolodziejski, Ph.D.  
Jan Mennig, Ph.D.  
John Ryde

## EXECUTIVE DIRECTOR

Kita Curry, Ph.D.

JIM GIGGANS

MASTER OF CEREMONIES



Award-winning newscaster Jim Giggans is the co-anchor of NBC4's "Today in LA: Weekend," airing Saturdays 7-8AM and Sundays 8-9AM. Giggans also serves as general assignment reporter for the "Channel 4 News."

Giggans joined NBC4 in September 1981 as general assignment reporter and has since covered a number of significant stories. In 1997 he covered the tragic death of Princess Diana in Paris and her funeral in London. He reported on the Rodney King beating and ensuing Los Angeles riots in 1992, where he was stationed in South Central Los Angeles, the heart of the disturbance. In October 1993, Giggans conducted an exclusive interview with President Clinton from the Oval Office regarding the controversial NAFTA agreement, and, in 1994, he covered the first Menendez brothers trial. In addition, he reported on the devastating 1994 Southern California firestorms and Northridge earthquake. He was honored as Broadcast Journalist of the Year in 1995 by the Los Angeles Society of Professional Journalists. Giggans was named permanent anchor of NBC4's "Today in LA: Weekend" along with Tracie Savage in October 1995.

Prior to joining NBC4, Giggans was a morning anchor and general assignment reporter at KNXT-TV from 1978 to 1981. While there, Giggans was nominated for a Los Angeles area Emmy Award for his special, "PCP: Introduction to a Crisis." In 1968, Giggans joined ABC News as a producer, director and writer based at the network's New York headquarters. In 1970, he became ABC's foreign correspondent based in Saigon. For his coverage of the region, Giggans was nominated for three Emmys and won a 1973 award from the National Association of Media Women for his "Outstanding Vietnam Coverage." From 1973 to 1975, Giggans was ABC's foreign correspondent based in Paris, where he covered the Middle East and Northern Ireland. He earned the prestigious National Press Club Award for his coverage of the Greek/Turkish War in Cyprus.

Giggans earned his bachelor's degree in political science from the University of Washington in Seattle. He received his master's degree in international politics from La Sorbonne, La Faculté de Droit et Sciences and L'Institute de Sciences Politiques in Paris. A native of Seattle, Giggans is married, has two school-aged children and two adult children and lives in Pacific Palisades.

FIRST LADY OF CALIFORNIA  
SHARON DAVIS  
LEADERSHIP AWARD PRESENTER



Sharon Davis focuses her attention on issues that affect children's health, safety and well being. Both Governor Davis and the First Lady share a commitment to the State's most precious resource, California's children. The First Lady's vision of ensuring that all children be nurtured and cared for in a safe, protective environment complements the Governor's priority of strengthening education for California's six million public school children.

As First Lady, Sharon Davis is an effective advocate for children by focusing on education and health issues. She visits schools throughout the state to encourage students to raise their expectations and performance as well as to promote parental involvement.

The First Lady is the official spokesperson for the Healthy Families Program, California's health insurance program that provides full medical, dental, and vision care coverage for children of working families. Since Governor Gray Davis took office, the number of children enrolled in Healthy Families has increased by 300 percent.

The First Lady plays a key role in the California Mentor Initiative which assists the Davis Administration's goal to recruit one million new mentors across the state. Mentors offer young people encouragement, friendship and motivation to help them not only excel academically, but in every aspect of their lives.

Each year in October, the First Lady hosts the annual Governor's Conference for Women, the most prestigious one-day women's conference in the nation, bringing together 10,000 women from diverse backgrounds. She has also participated in the Habitat for Humanity First Ladies Build national program.

In the early 1990s, First Lady Sharon Davis was founder and managing partner of the Davis Miller Company, a public relations firm specializing in high-tech companies and consumer products. She previously served as Program Director for a non-profit foundation, with a \$3 million annual giving program. The First Lady grew up in the San Diego suburb of Santee with her parents, Donald and Mary Ryer, her sister and five brothers. She studied journalism at California State University, Sacramento.

PATTY DUKE

LEADERSHIP AWARD PRESENTER



*P*atty Duke, Academy Award winning actress, past president of the Screen Actors Guild, and best-selling author, has been delighting and challenging audiences for more than 40 years with her work in movies and on television.

Her Oscar-winning portrayal of blind, mute and deaf Helen Keller in “The Miracle Worker” launched Patty as one of America’s finest young talents in the 1960s. Still a teenager, she went on to enjoy success in “The Patty Duke Show” before establishing herself as one of television’s most versatile and beloved actresses.

Although she has acted in a wide range of projects, Patty’s television movie credits often involve stories dealing with controversial or challenging subjects: “Call Me Anna,” in which she played herself and her struggle with mental illness; “Last Wish,” an adaptation of Betty Rollin’s book about helping her cancer-stricken mother commit suicide; “Love Lessons,” in which she played a 50-year-old married woman who discovers she is pregnant; and the after-school special “Please Don’t Hit Me, Mom,” which dealt with child abuse.

Throughout her career, Patty has made many guest appearances in such successful television shows as “Police Story” and “The Streets of San Francisco,” and in 1982 returned to series television in “It Takes Two” with Richard Crenna.

During the course of her career in television, she has received 11 Emmy nominations and three Emmys, two Golden Globes, and a People’s Choice Award. One of her greatest personal achievements was winning the People’s Choice Award for her role in “It Takes Two,” in which she and Crenna portrayed a couple juggling the demands of their professional and personal lives. This is a role Patty knows well. In addition to being a respected actress, she is also wife to Michael Pearce, mother and stepmother to eight children, and author of two best-selling books on her life and her struggle with mental illness.

Her 1987 autobiography “Call Me Anna” recounts the pain of her early years separated from her family while pursuing an acting career and the tumultuous adult years before she was diagnosed as suffering from manic-depression. In her 1992 “A Brilliant Madness,” she joined with medical reporter Gloria Hochman to write about the effects of her illness, diagnosis and treatment, and offer a guide to others suffering from manic-depressive illness.

Her very public discussion of her struggle with mental illness has earned Patty the Eleanor Roosevelt Award for her work on behalf of women’s rights and the gratitude of many who, encouraged by her candor, seek treatment without the fear of stigma.

## MISSION STATEMENT

Didi Hirsch Community Mental Health Center is committed to empowering our clients to maximize their potential by providing quality behavioral services to the community and those in need.

## VALUE STATEMENT

We believe that healthy individuals and nurturing families are the foundation of a healthy community. Since 1942, Didi Hirsch Community Mental Health Center has fostered the emotional well-being of people of all ages.

## HISTORY

Since 1942, Didi Hirsch Community Mental Health Center has provided mental health services to the people of Los Angeles. We offer a full range of counseling, mental health, and substance abuse programs, serving 35,000 children, families, adults and seniors each year from communities throughout Southern California.

The Center was founded as the first community-based adult outpatient clinic in Los Angeles. With the inspiration and generosity of Mrs. I. Kingdon (Didi) Hirsch, the Center's Culver City headquarters were established in 1974.

At 12 service sites and many schools throughout the County, we provide treatment regardless of an individual's ability to pay, creating a safety net for those in need. We offer services to the working poor and uninsured, and to those unable to find help elsewhere.

We invite you to visit the Center to see for yourself the range of care that we provide — from our 24-hour emergency crisis line to day treatment to community outreach. It is your support that makes our work possible.

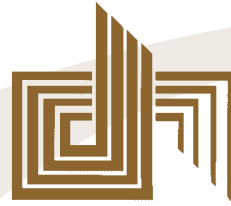

## WE ARE

**Accessible** - Our community-based services are available regardless of age, ethnicity, or ability to pay.

**Comprehensive** - Our programs encompass a full continuum of prevention, early intervention, and treatment services for individuals, families, and the community.

**Client Centered** - Our clients actively participate in determining their own treatment goals, and are encouraged to be involved in program planning and evaluation.

**Culturally Competent** - Our staff represents the wide diversity of clients we serve and provide care respectful of each client's life experience.

**Responsive** - Our programs evolve in response to community needs.

**Supportive** - Our work environment encourages individual and team excellence in caring for our clients.

**Advocates** - Our efforts focus on clients' rights and erasing the stigma of mental illness and substance abuse.

**Innovative** - Our programs reflect continual renewal through education, training and research.

**Accountable** - Our services provide measurable clinical and fiscal outcomes to those we serve and those who support us.

# DIDI HIRSCH COMMUNITY MENTAL HEALTH CENTER

## PROGRAM SITES



### Headquarters

4760 S. Sepulveda Blvd.  
Culver City  
(310) 390-6612

Adult Mental Health  
Child and Family Mental Health  
Older Adult Mental Health  
Suicide Prevention Center/Emergency Services  
Child Abuse Prevention and Treatment  
Crisis Counseling  
Day Treatment  
Outreach and Prevention

### Culver-Palms Center

11133 Washington Blvd.  
Culver City  
(310) 895-2300  
Psychosocial Clubhouse  
Intensive Adult Mental Health  
(A/CM, A/B34)  
Vocational Services  
Community Assessment  
and Services Center

### Mar Vista Center

12420 Venice Blvd.  
Los Angeles  
(310) 751-1200  
Child and Family Mental Health  
Child Abuse Prevention  
and Treatment  
Substance Abuse  
Prevention  
Adolescent Substance  
Abuse Treatment

### Excelsior House

1007 Myrtle Avenue  
Inglewood  
(310) 412-4191  
Crisis Residential Treatment

### Gardena Center

1045 Redondo Beach  
Blvd., #100  
Gardena  
(310) 538-1478  
Intensive Adult  
Mental Health  
(ISA, A/TCM)  
Day Treatment

### Inglewood Center

111 N. La Brea Ave., #201  
Inglewood  
(310) 677-7808  
Adult Mental Health  
Child and Family  
Mental Health  
Older Adult  
Mental Health

### P.R.I.D.E. Children's Day Treatment Program

Alan B. Shepard School  
12495 Isis Street  
Hawthorne  
(310) 536-9112  
Integrated School-based  
Intensive Mental Health  
Services for Children

### Metro Center

672 S. Lafayette  
Park Place, #6  
Los Angeles  
(213) 381-3626  
Domestic Violence Programs  
Child and Family Counseling  
Substance Abuse Treatment

### Via Avanta

Pacoima  
(818) 897-2609  
Residential Treatment  
for Addicted Women and  
Their Children

### Venice Center

1600 Main St., #B  
Venice  
(310) 306-8313  
(310) 306-2944  
Adult Mental Health  
Substance Abuse Treatment  
Intensive Adult Mental  
Health (ATCM)

### Manchester Center

1328 W.  
Manchester Ave.  
Los Angeles  
(323) 778-9595  
Domestic Violence Programs  
Child and Family Counseling  
Programs for Youth at Risk

### Jump Street

1233 S. La Cienega Blvd.  
Los Angeles  
(310) 855-0031  
Crisis Residential Treatment

DIDI HIRSCH COMMUNITY MENTAL HEALTH CENTER  
ACKNOWLEDGES THE GENEROSITY OF THE FOLLOWING SUPPORTERS.

## THANK YOU FOR YOUR COMMITMENT

### LEGACY BENEFACTOR

The Family of Didi and King Hirsch

### BENEFACTORS

Jami and Klaus Heidegger

Peter and Merle Mullin

Beatrice Stern and Family

### PATRONS

City National Bank

Eli Lilly Pharmaceuticals

Image Entertainment Inc.

Metromedia

The Paul Newman-  
Newman's Own Fund

Jilliene F. Schenkel

Sidney Stern Memorial Trust

The Stone Family Fund

Cheri R. Yousem and  
Martin W. Greenwald

### ADVOCATES

Steve and Vicki Davis

First Federal Bank

Flanigan Farms

Bonnie Strauss Gould

Vera M. Jashni, Ed.D.

Johnson & Johnson

Sandra Krause

PricewaterhouseCoopers LLP

The Ralphs/Food 4 Less Foundation

Spiegel Foundation

Sony Pictures Entertainment, Inc.

Stewart and Lynda Resnick

Universal Studios

DIDI HIRSCH COMMUNITY MENTAL HEALTH CENTER  
ACKNOWLEDGES THE GENEROSITY OF THE FOLLOWING SUPPORTERS.

## THANK YOU FOR YOUR COMMITMENT

### **SPONSORS**

Rick and Kathy Abeles  
Simon and Briony Bax  
Mr. and Mrs. Ernest Bogen  
The David Bohnett Foundation  
Bosley Medical  
DTS  
Sir Arthur and Lady Gilbert  
Harriett Gold  
Nathaniel Jackson, Ph.D.  
Rosamond Joffe  
Marcene B. Landres and  
Bruce Landres, M.D.  
Stan Lelewer  
Paula & Barry Litt and  
Jacqueline Kirschbaum  
Dede Mandel  
NBC  
Laura Ornest  
Rhino Records  
Andrew E. Rubin  
Saint John's Health Center  
Linda Shahinian and Herb Schiff  
Ralph and Shirley Shapiro

Barry Smith  
Ruth and Bud Smoot  
Jeffrey Stern  
Graham Yost  
Robert M. Zigman and Brad L. Jensen

### **FRIENDS**

Aileen Adams  
Susan Adelman and Claudio Llanos  
Felice and Richard Cutler  
Nancy Gettelman  
Mae and Marvin Goodson Foundation  
Gary Haber  
Harrington Whittemore  
Hillside Memorial Park and Mortuary  
Jon and Jolie Jashni  
Peggy Lewak  
Martha Luttrell  
Judith and Philip Miller  
Sheri and Marc Rapaport  
Ronald I. Silverman  
Melissa Thomas and John Spiegel  
Regina Steiner and Norman R. Tyre



# LEGACY BENEFACTOR

THE FAMILY OF  
DIDI AND KING HIRSCH

WITH DEVOTION AND GRATITUDE TO  
OUR BRIGHT STAR  
BEA STERN

OUR LINK TO THE PAST AND FACILITATOR  
OF A BETTER FUTURE FOR ALL



THE FAMILY OF DIDI AND KING HIRSCH

# SPECIAL THANKS

OUR THANKS AND APPRECIATION TO  
THE FOLLOWING SPECIAL FRIENDS WHO MADE  
ERASING THE STIGMA LEADERSHIP AWARDS 2001  
A TREMENDOUS SUCCESS

Jan Allen

Allstar Sound, Inc.

Jennifer Ball

Pat Connolly

Central Courier Service

Laura Curry

Judi Davidson

Davidson & Choy Publicity

Floral Art

Fresh Graphics

Full Bleed

Scott Gemmill

Shannon Goss

Lorraine Lyou

Luis Maimoni

Jorge Martinez

Jennifer McGarigle

Hilary McKenna

Mercury Mailing Systems, Inc.

Barbara Morrow

Neerken Photography

Thomas Neerken

PALOMA Event Management

Paperchase Printing, Inc.

Carlos Silva

Mina Silverstone

Social Graces

Sarah Timperman





*DIDI HIRSCH  
COMMUNITY  
MENTAL HEALTH CENTER*  
4760 S. SEPULVEDA BOULEVARD  
CULVER CITY, CA 90230  
(310) 390-6612  
(310) 398-5690 FAX